POST HORN GALOP.

SOLO B♭ CORNET (CONDUCTOR)

KOENIG.
Arr^d by SYDNEY HERBERT.

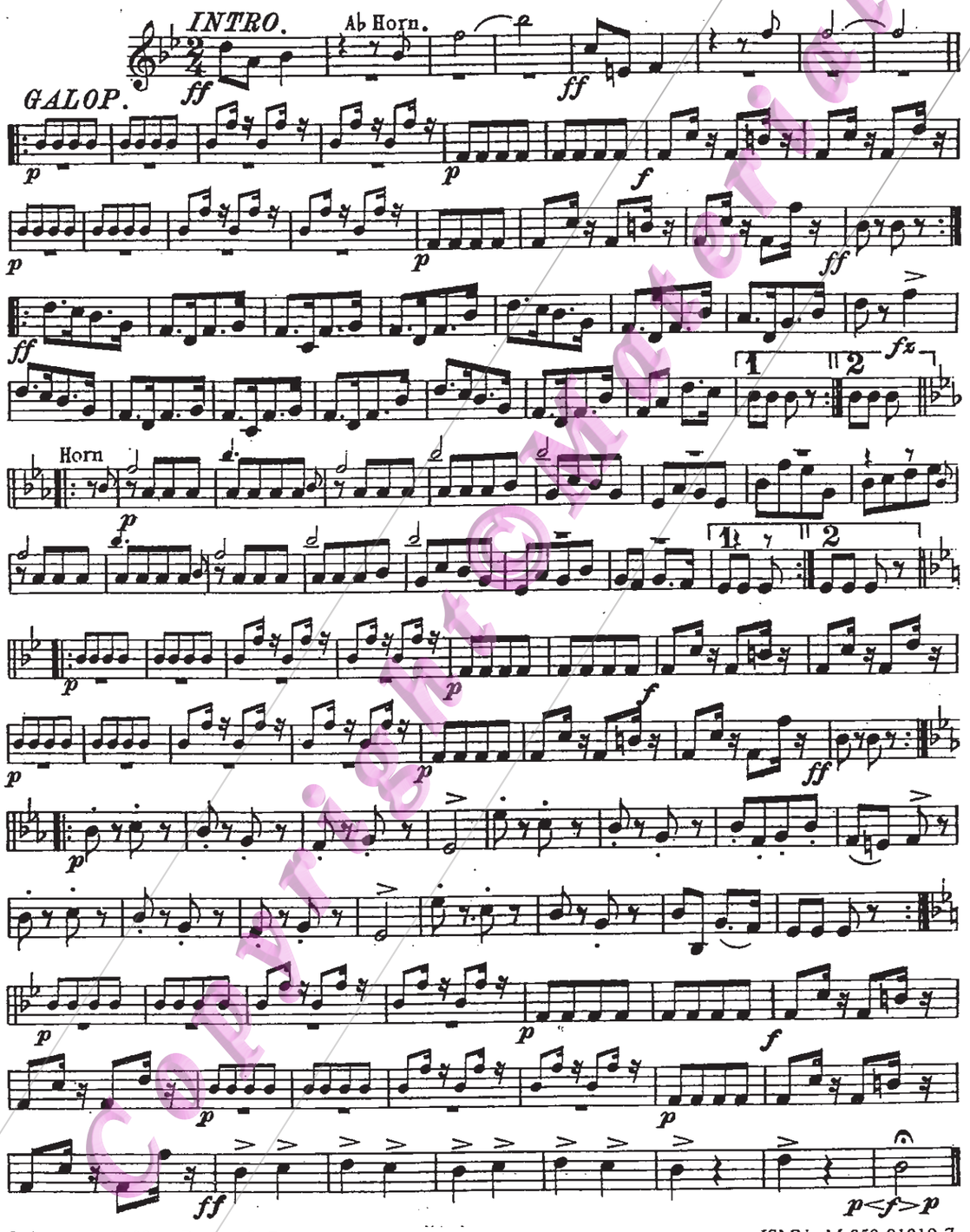

© Copyright 1928 by Boosey & Co. Ltd.
Boosey & Hawkes Music Publishers Ltd., London
All rights reserved
Selling agents for this edition: Studio Music Company, PO Box 19292, London NW10 9WP, England
ISMN: M-050-01019-7
Printed in England

POST HORN GALOP.

POST HORN in A♭.

This part can be played on a B♭ Cornet by keeping the 1st Valve down throughout.

KOENIG.

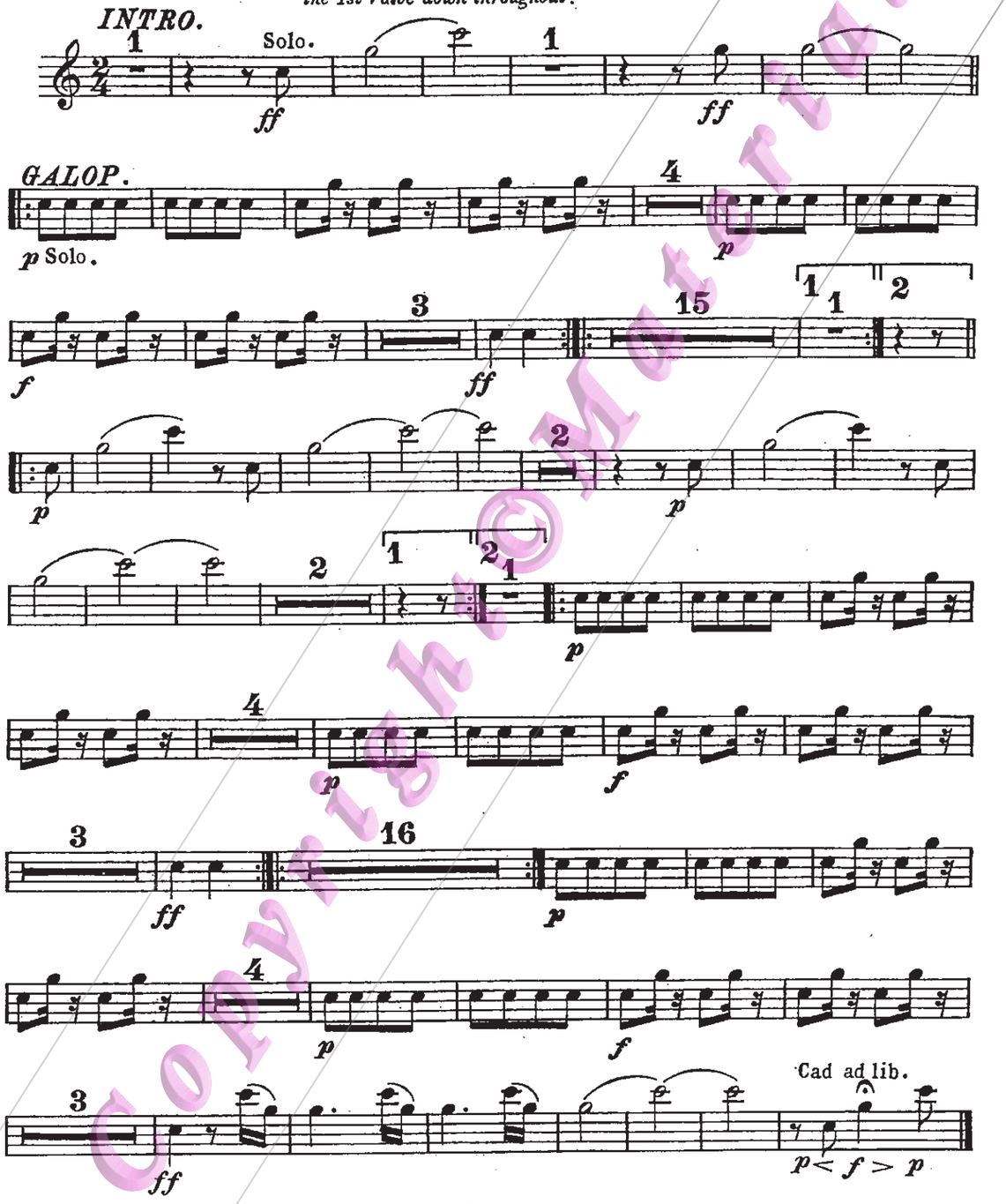

POST HORN, in brass, in A♭, with slide to tune to A♭.

© Copyright 1928 by Boosey & Co. Ltd.
Boosey & Hawkes Music Publishers Ltd., London
All rights reserved
Selling agents for this edition: Studio Music Company, PO Box 19292, London NW10 9WP, England
ISMN: M-050-01019-7
Printed in England

Copyright Material